

1927-1932 Prentkaarten

- 1 Albertstad – brug van Kalemie
- 2 Stanleystad – langs de oever
- 3 Elisabethstad – Avenue de Tabora
- 4 Stanleystad – de kathedraal
- 5 Spoorwegen in Katanga
- 6 De Lufira – doorwaadbare plaats
- 7 Weeteelt
- 8 Uele. Getemde olifanten
- 9 Infanterie van de Weermacht of Force Publique
- 10 Kampement van de Weermacht of Force Publique
- 11 Artillerie van de Weermacht of Force Publique
- 12 Soldaten op de fiets van de Weermacht of Force Publique
- 13 Mitrailleurs (Weermacht of Force Publique)
- 14 Stanleystad – Watervallen op de Tshopo
- 15 Ankoro – Borassus palmbomen
- 16 Nyonga – Handelspost aan de Lualaba
- 17 Zonsondergang aan de Lualaba
- 18 Inheemse bewoner in Mayumbe
- 19 Tam-Tam in Kivu
- 20 Markt in Bumia
- 21 Wissersvrouw aan het Edwardmeer
- 22 De jonge koning van Urundi
- 22 Chef van koninklijken bloede in Urundi
- 24 Regent van Urundi in traditionele kleding
- 25 Vrouw van een leider in Urundi
- 26 Dochters van grote chefs in Urundi
- 27 Mubut-meisje in Urundi
- 28 Christelijke familie (huishouden)
- 28 Lisala – stad voor de inheemse bevolking
- 30 Dorp Allur in Ituri
- 31 Weg naar Sakania in Kabunda
- 32 Uele – Oversteek van een rivier
- 33 Goudmijnen in Kilo-Moto
- 34 Diamantmijnen in de Kasai
- 35 Goudmijnen – uitbaggeren van een rivier
- 36 Goudmijnen – bouw van een dam
- 37 Steenkoolmijnen in Makala
- 38 Timmijnen in Katanga
- 39 De “Kigoma” op de Congorivier
- 40 Katoenplukster
- 41 Waterkrachtfabriek in Lubudi
- 42 De cementfabriek in Lubudi
- 43 School voor snit & naad
- 44 School voor schrijnwerkerij
- 45 Klas met zwarte ‘monitor’
- 46 Openluchtklas
- 47 Schrijnwerkersatelier in Stanleystad
- 48 Ziekenhuis voor zwarten in Lisala
- 49 Scheepvaartschool in Bandundu
- 50 School voor boekhouders in Lisala

1. Albrecht — Le
pont de la Kaiser
Albrecht — De
berg der Kaiser

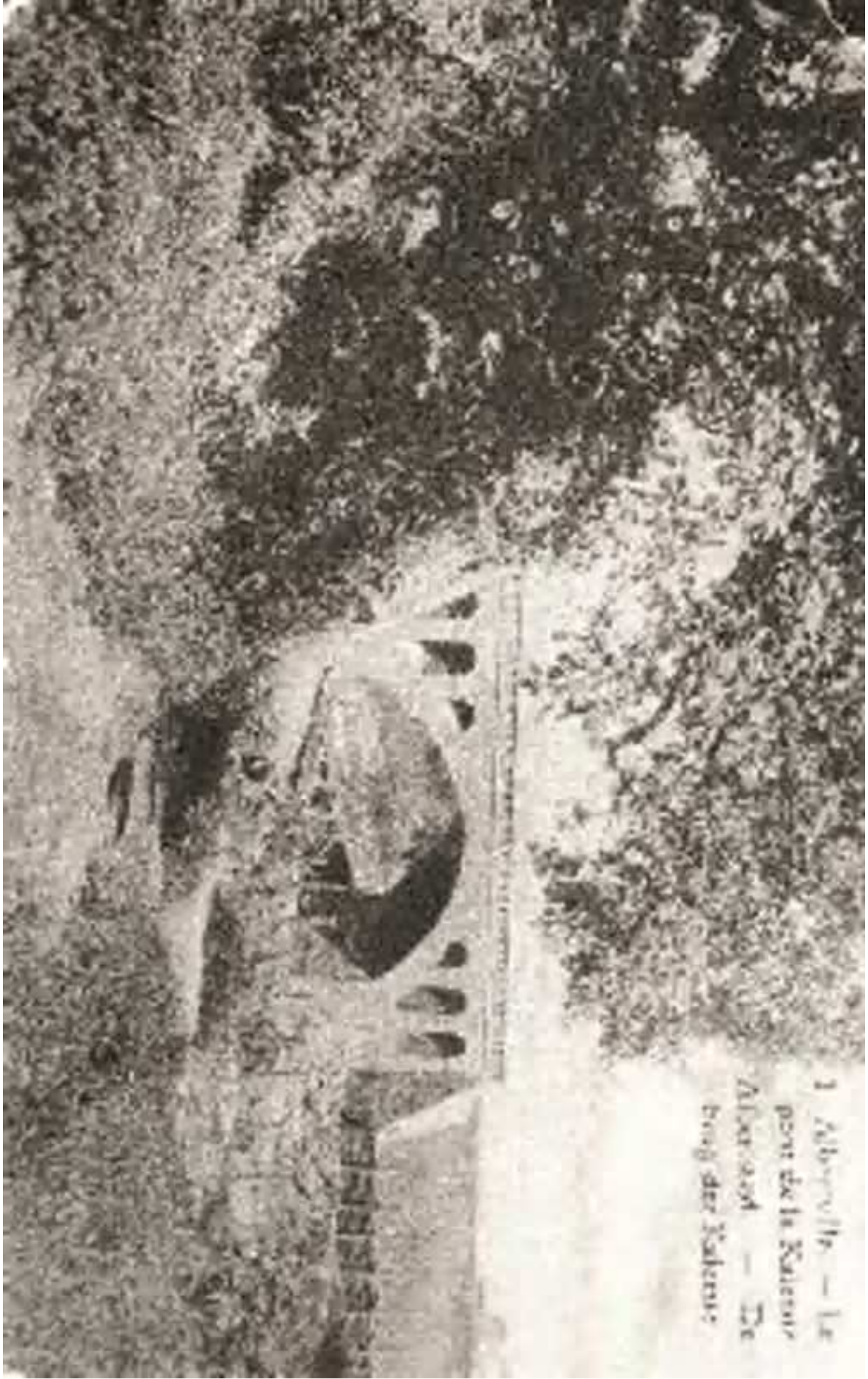

3. St. Nicholas - Luise
St. Nicholas - Luise



1. Elmsville, Conn. — Acorn & T. Lora
L. B. Shepard — Torrington

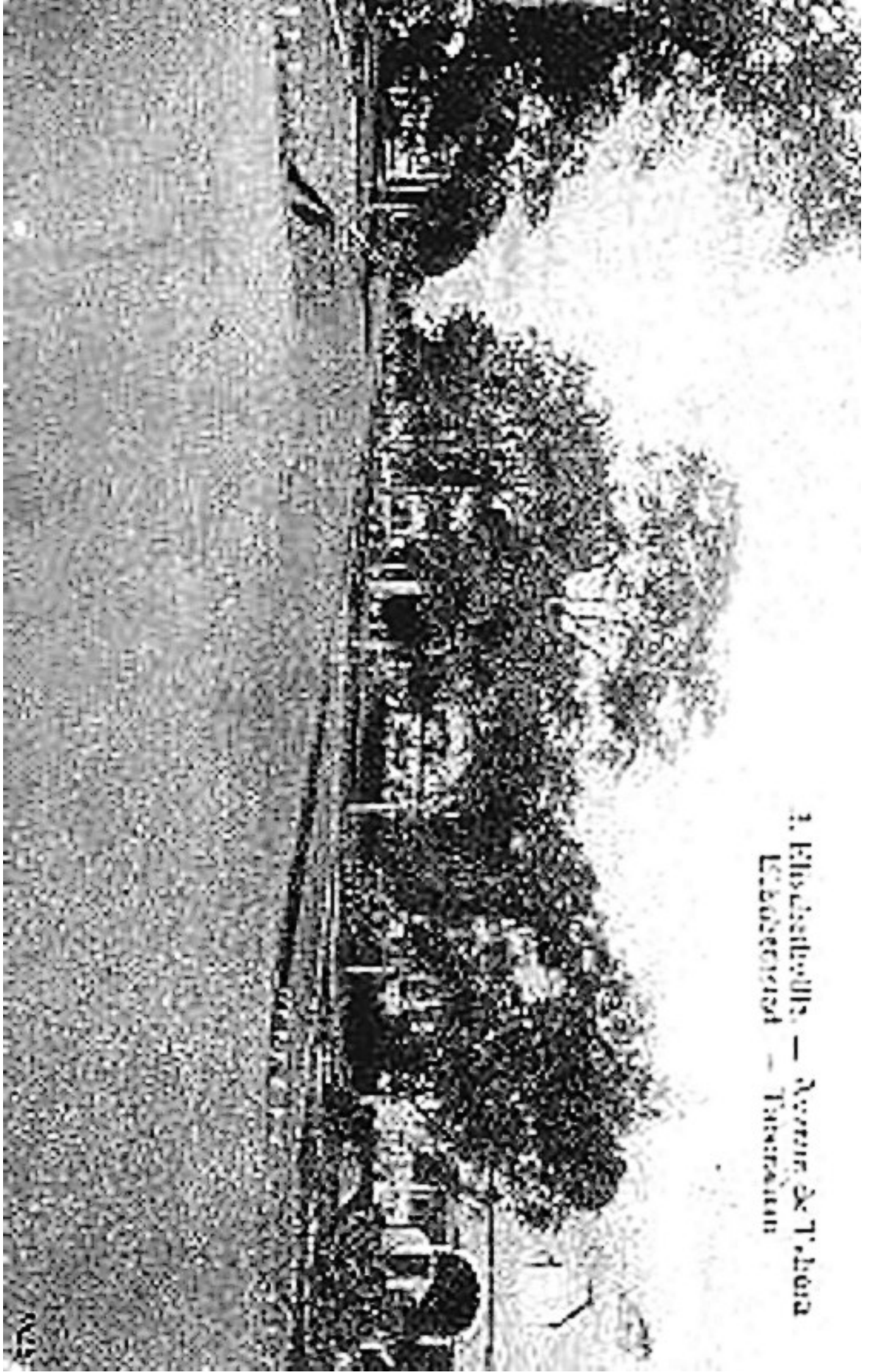

100

4. Sporthallen in der Kathedrale
Sankt-Ingomar in der Kathedrale

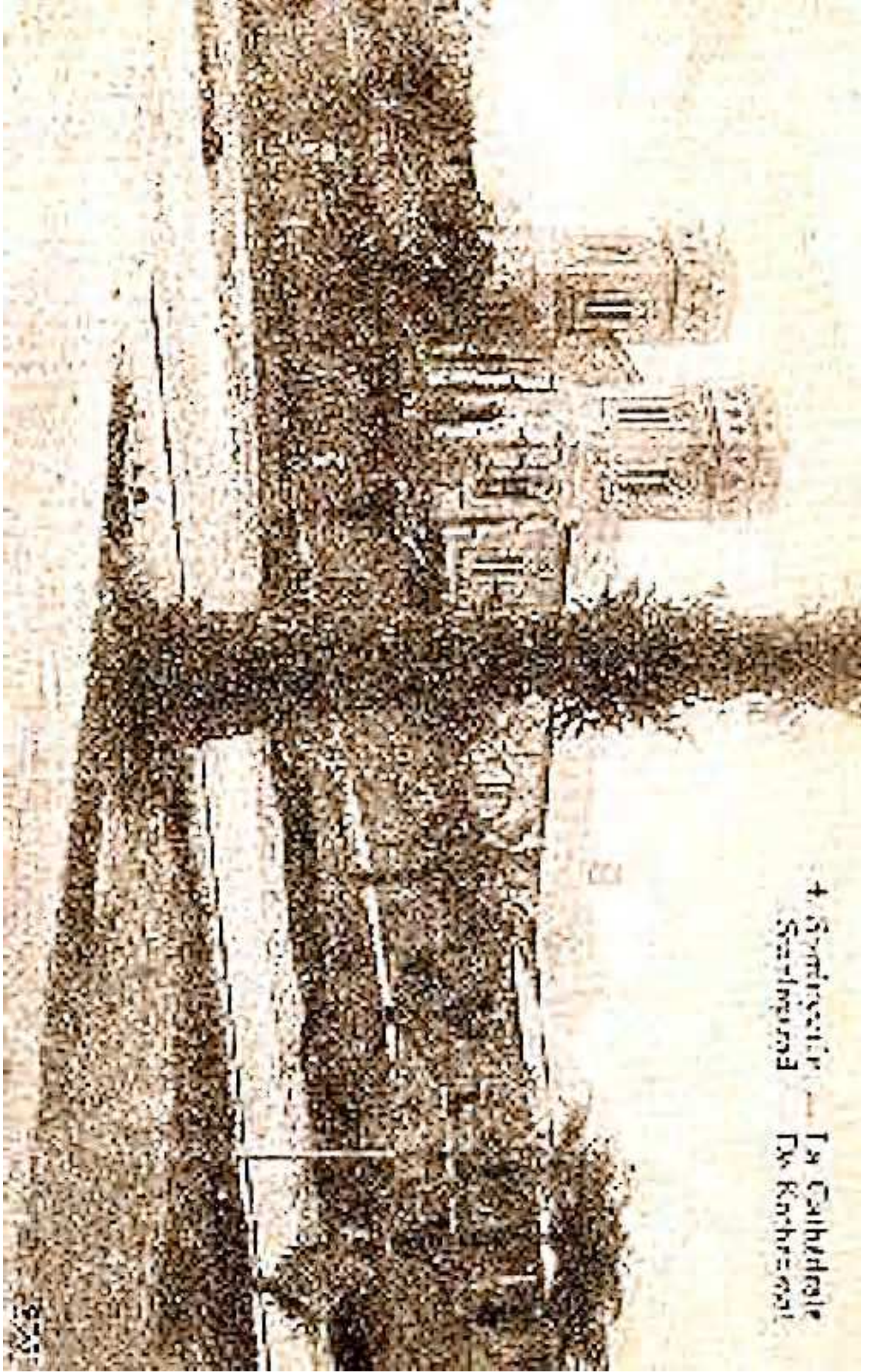

5. Kloster der im dr. Kün. ange
Spenden von Katalung.

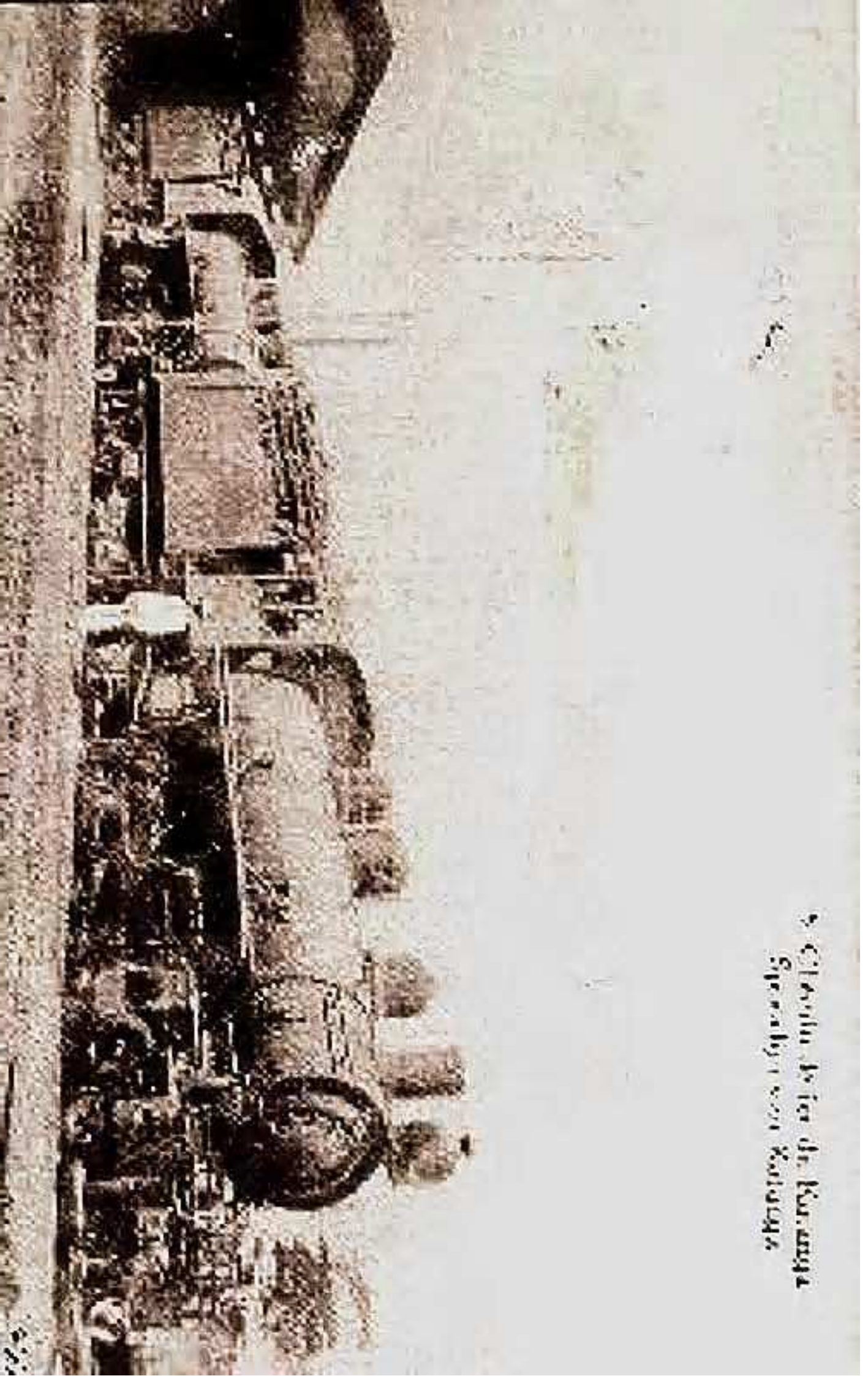

THE UNIVERSITY OF CHICAGO
LIBRARY

THE UNIVERSITY OF CHICAGO
LIBRARY

1961

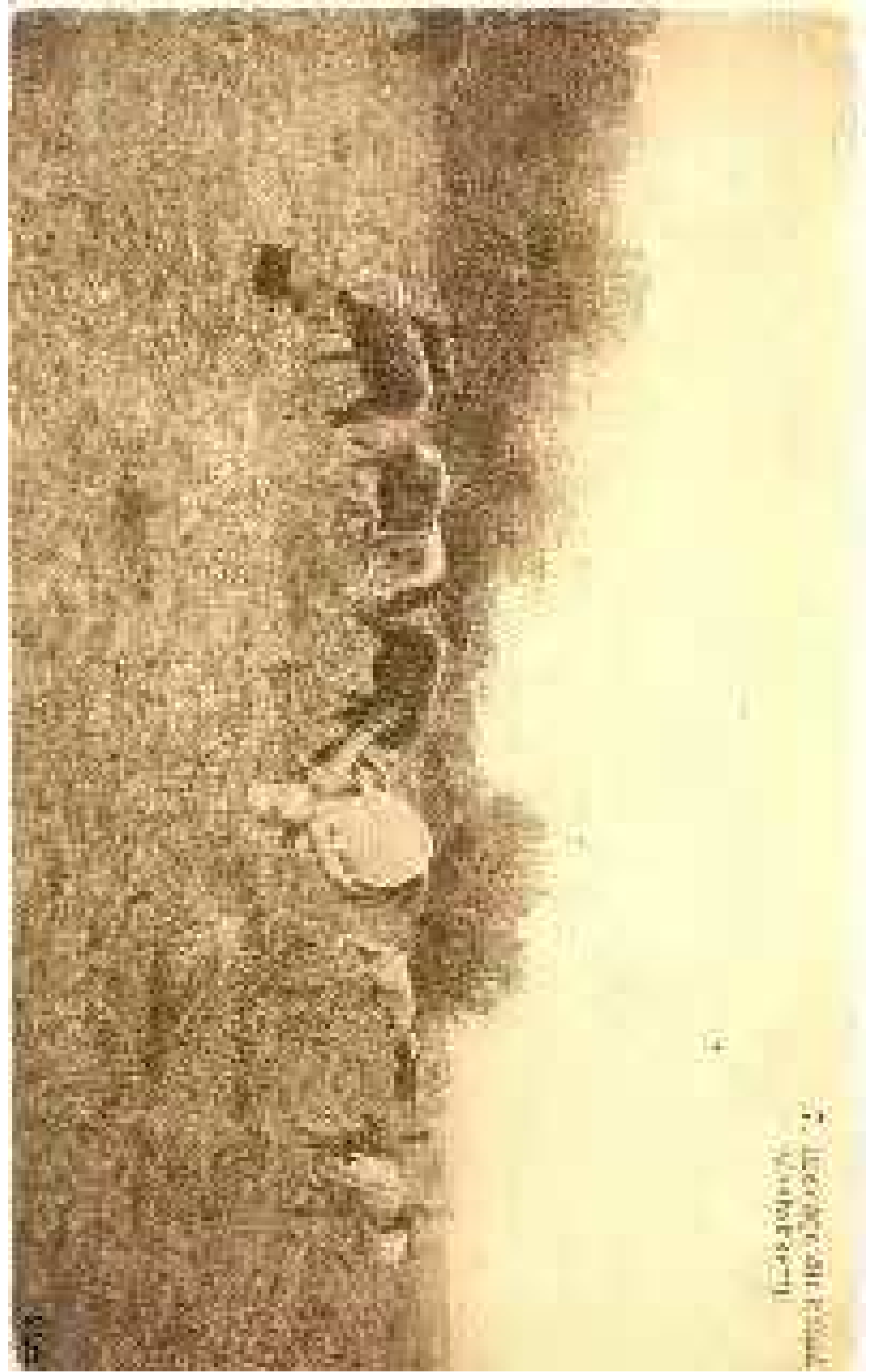



THE BUILT — *Explanatory Appendices*
Local — *Explanatory Appendices*

10. Campamento de la Sierra Palihou
Kortgeon en Campinho

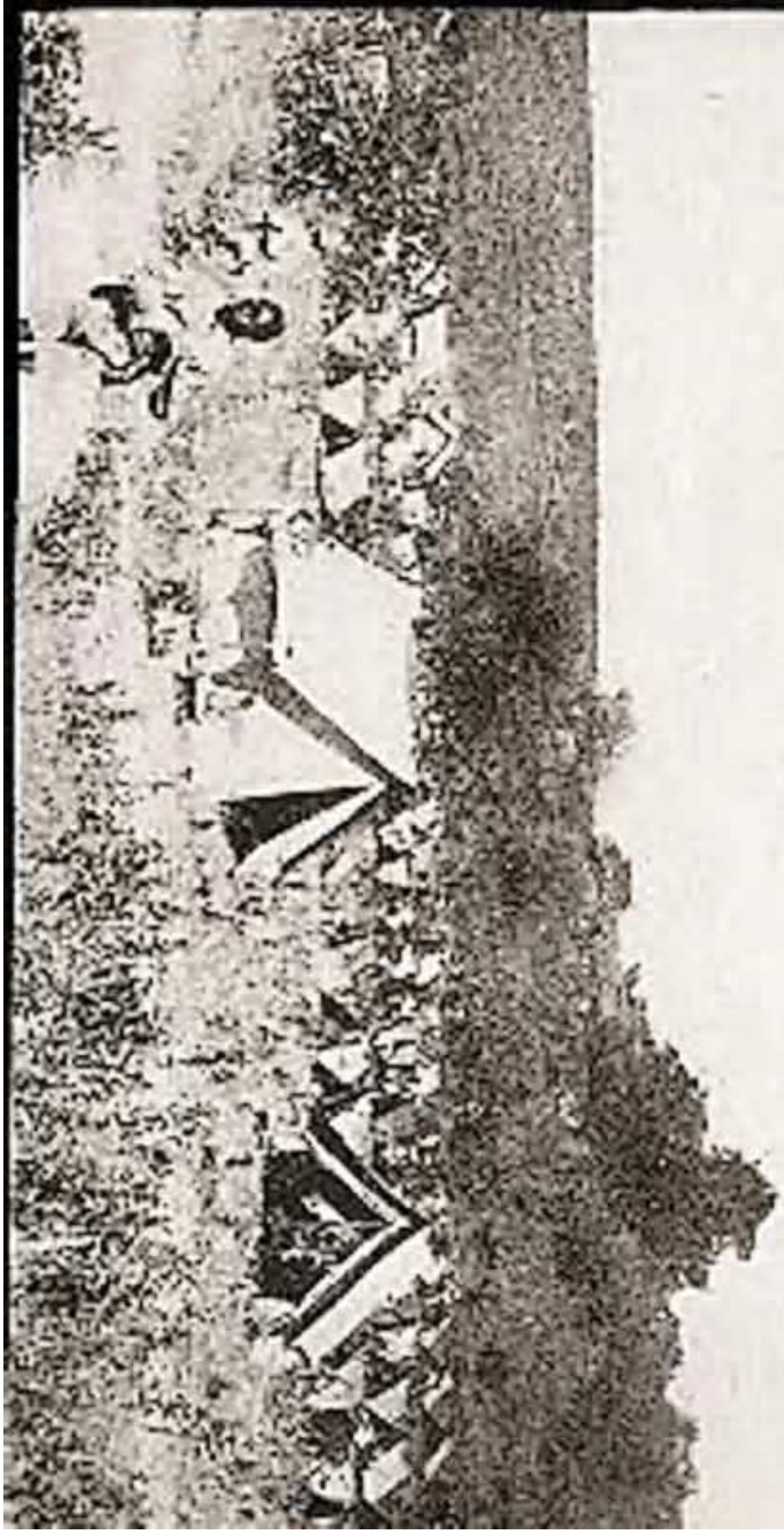

11. *Expédition de la Haute Polynésie*
Complément de l'expédition

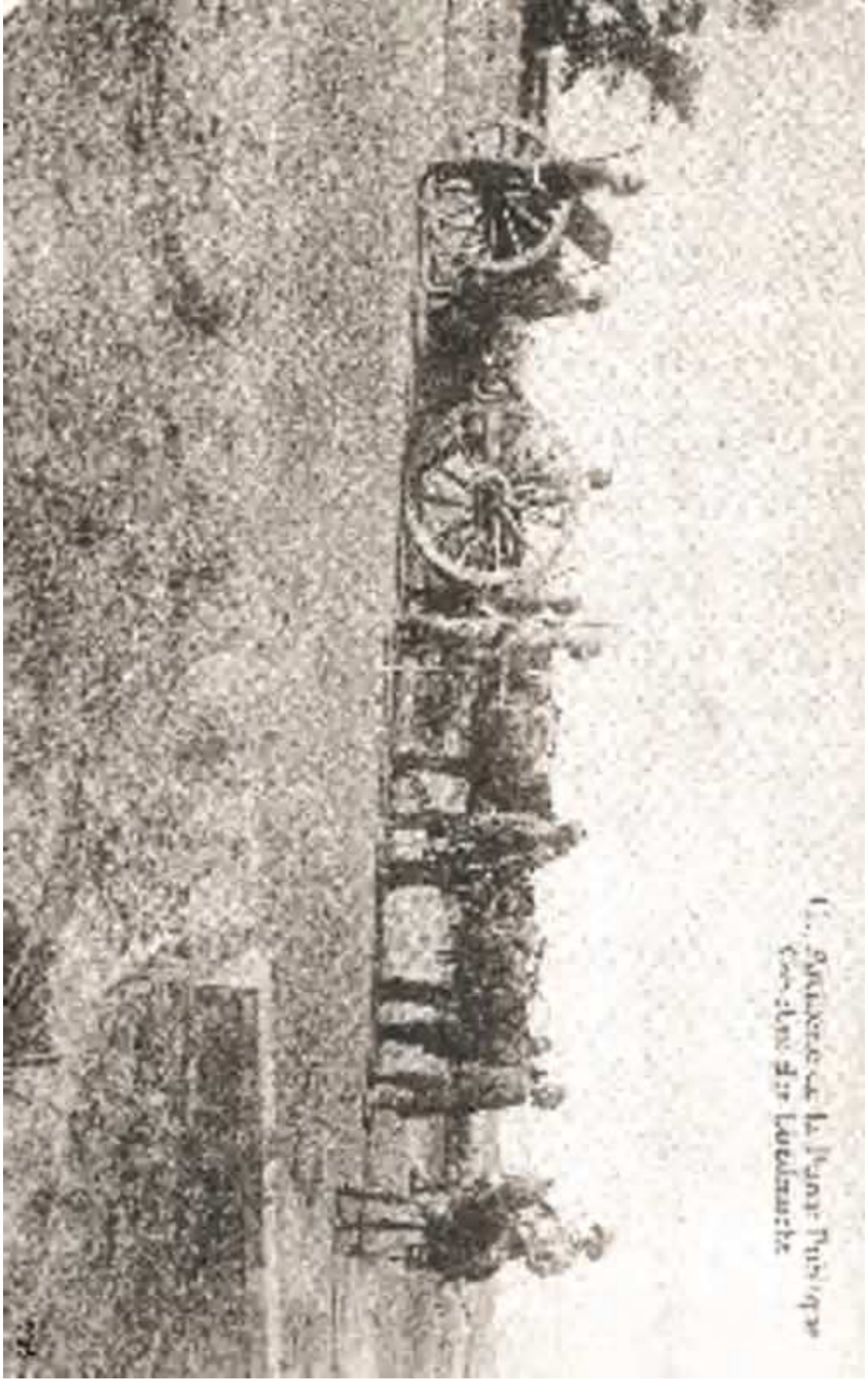

22. *Cyathus* of L. L'ONG PUBLISHERS
HARVARD UNIVERSITY



13. Mörserunterstützte Fußartillerie
Schlucht bei der Linswehr



14. Einwegelke. — Chiese della Trinita
S. Giovanni — Weggel der Trono



12. SIKKONG-LAKTONG
Akhong — The Himalayas

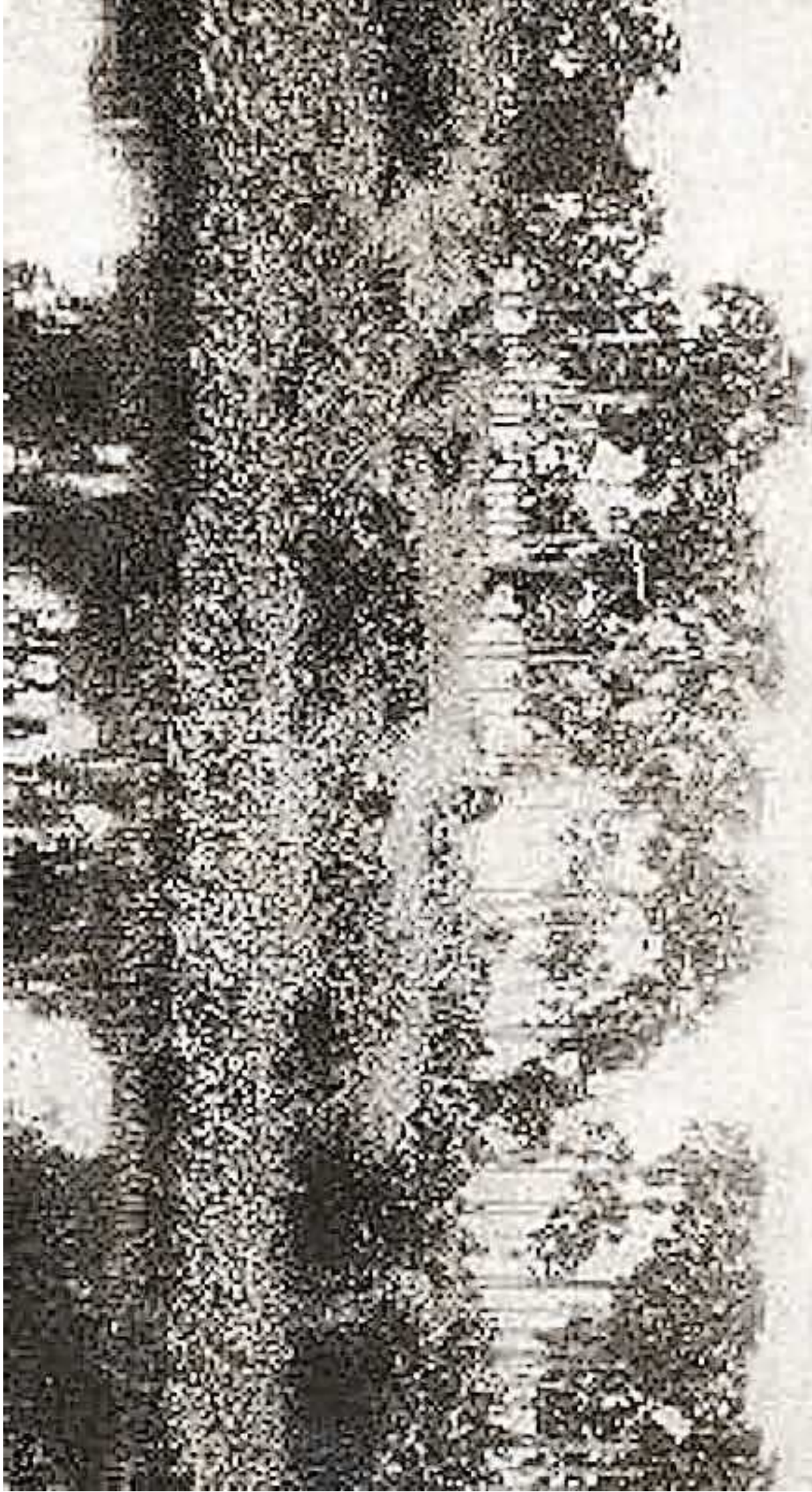

16. MONTGO — PONT CONSTRUIT SUR LE LACHELE
MONTGO — MONTGOPELON DE L'ALBIS

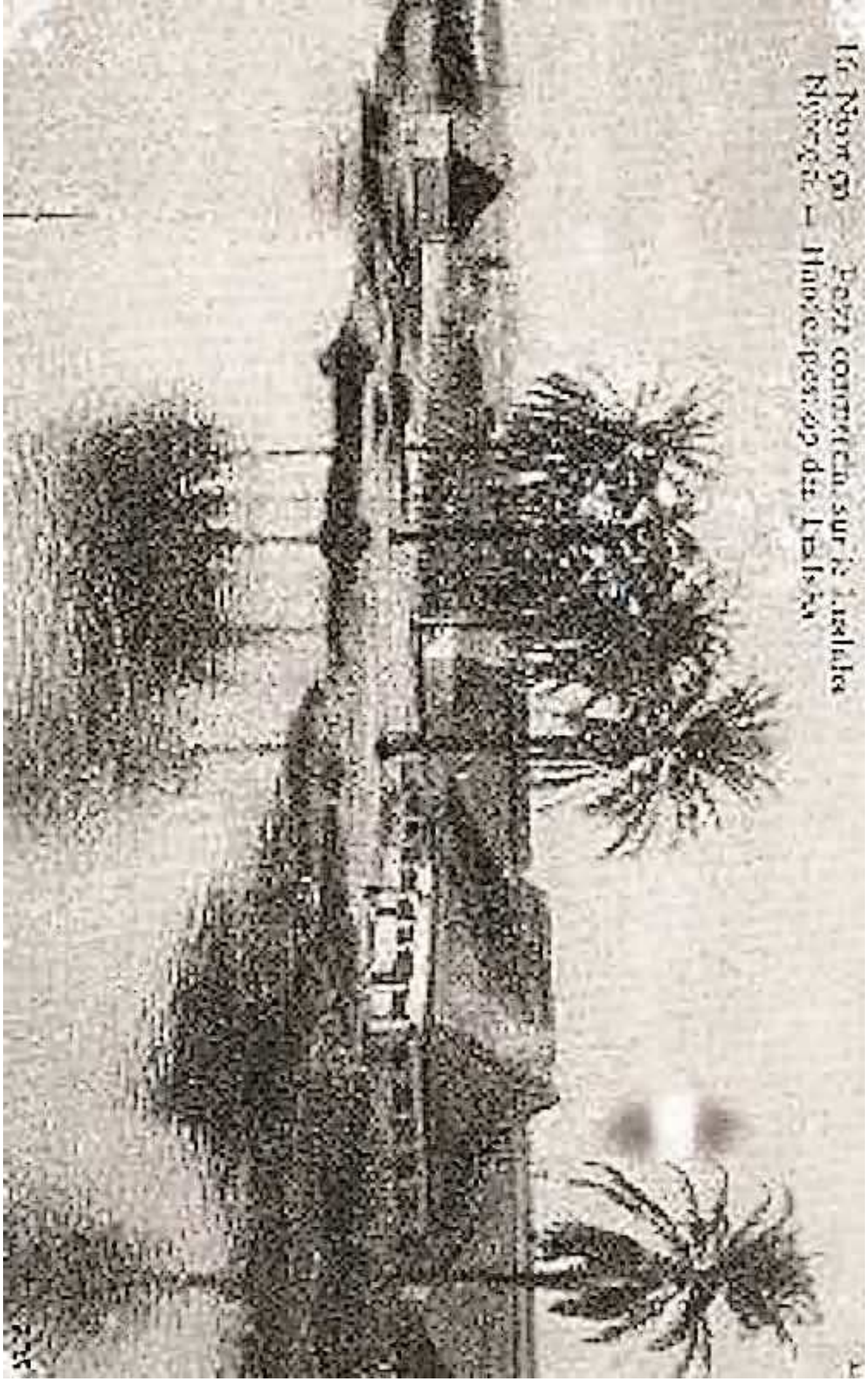

17. *Chrysolina* *serripes* *de* *Franseria*
Chrysolina *serripes* *de* *Franseria*



1914
1915



29. Loo-Pao zu-Sing
Tem-Tan in her room



30. Le marcié à Douis
De marcié le Fauts

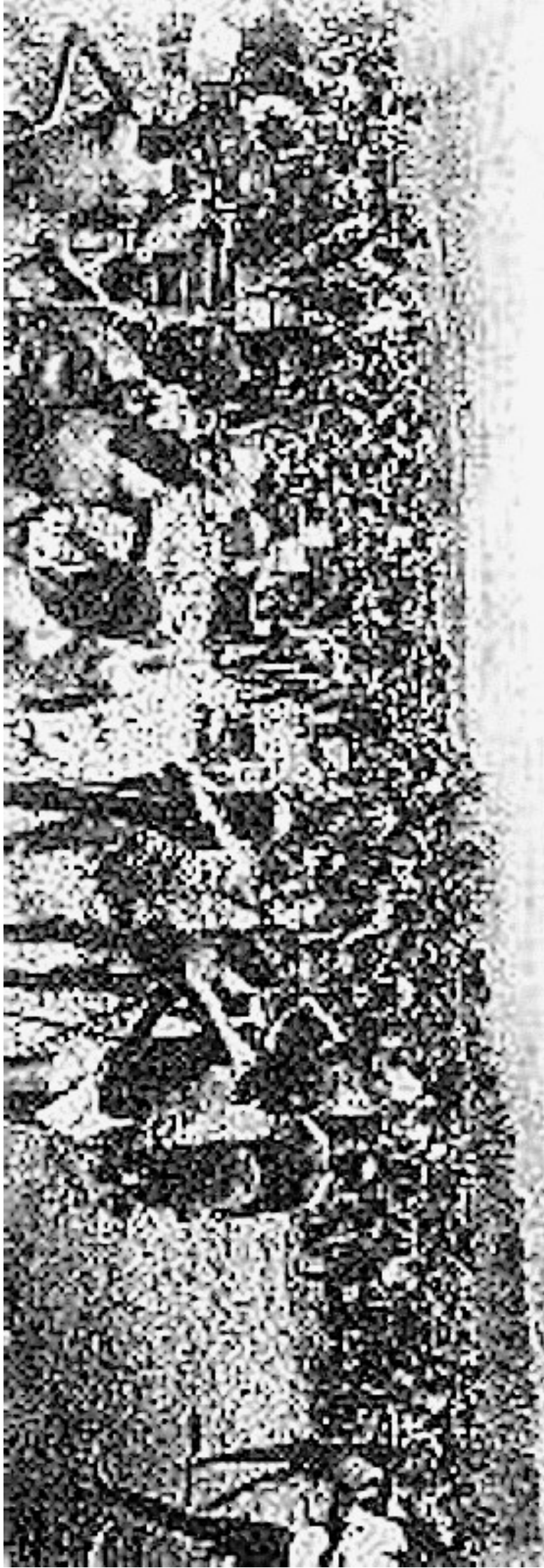

21. Female *gryllus* on the *F. flavus*
Vexilliferous on the *gryllus*

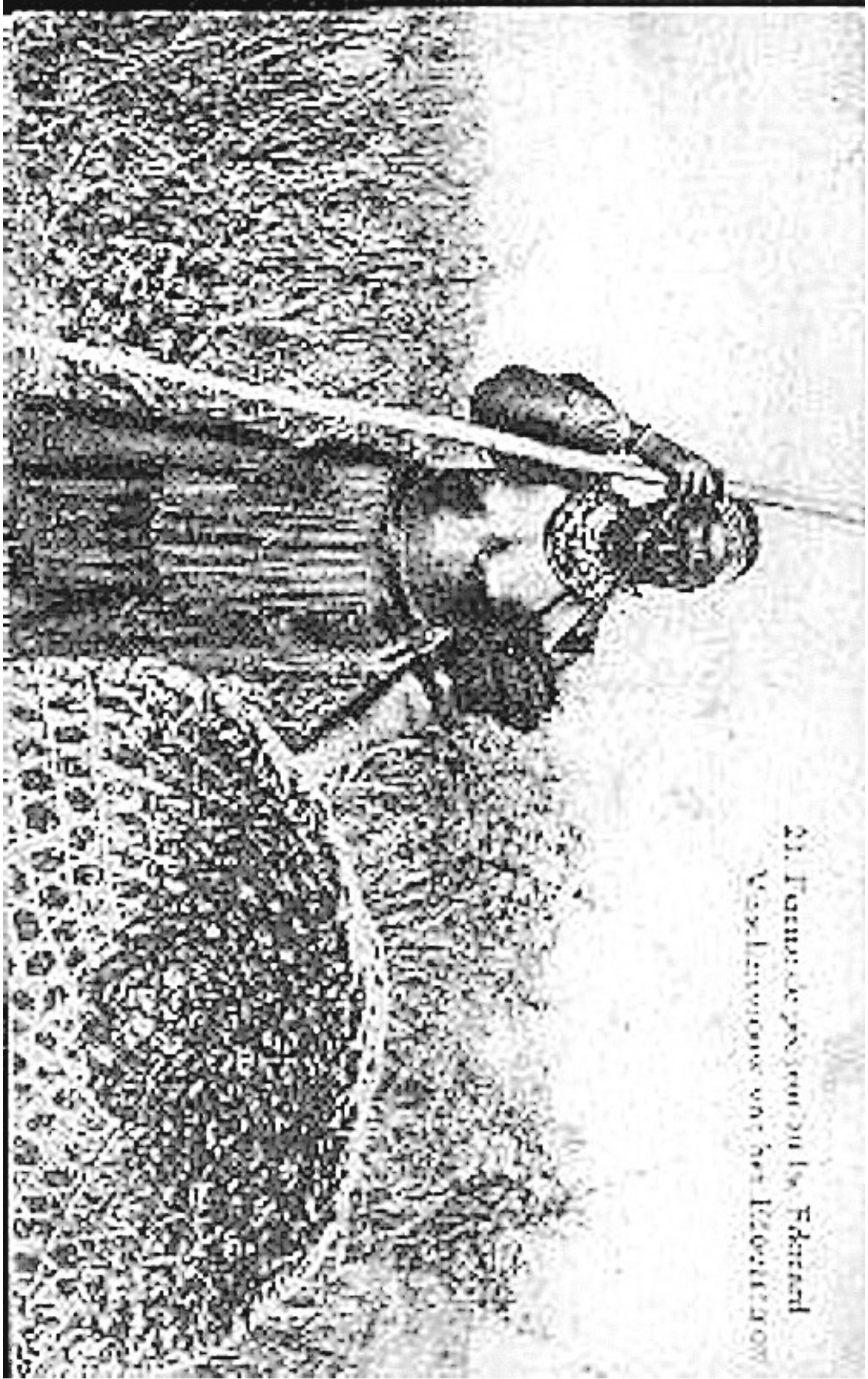

Handwritten text at the top of the page, possibly a title or header, in a cursive script.



U. S. GEOLOGICAL SURVEY
BUREAU OF GEOLOGY



de anglo, et de
suis, et de
suis, et de
suis, et de
suis, et de
suis, et de





1871
1872
1873
1874
1875
1876
1877
1878
1879
1880
1881
1882
1883
1884
1885
1886
1887
1888
1889
1890
1891
1892
1893
1894
1895
1896
1897
1898
1899
1900
1901
1902
1903
1904
1905
1906
1907
1908
1909
1910
1911
1912
1913
1914
1915
1916
1917
1918
1919
1920
1921
1922
1923
1924
1925
1926
1927
1928
1929
1930
1931
1932
1933
1934
1935
1936
1937
1938
1939
1940
1941
1942
1943
1944
1945
1946
1947
1948
1949
1950
1951
1952
1953
1954
1955
1956
1957
1958
1959
1960
1961
1962
1963
1964
1965
1966
1967
1968
1969
1970
1971
1972
1973
1974
1975
1976
1977
1978
1979
1980
1981
1982
1983
1984
1985
1986
1987
1988
1989
1990
1991
1992
1993
1994
1995
1996
1997
1998
1999
2000
2001
2002
2003
2004
2005
2006
2007
2008
2009
2010
2011
2012
2013
2014
2015
2016
2017
2018
2019
2020
2021
2022
2023
2024
2025





Mr. George Foster
Christina Kasper



29. ——— Cye Indigere
Liono, ————— Meladecia of the

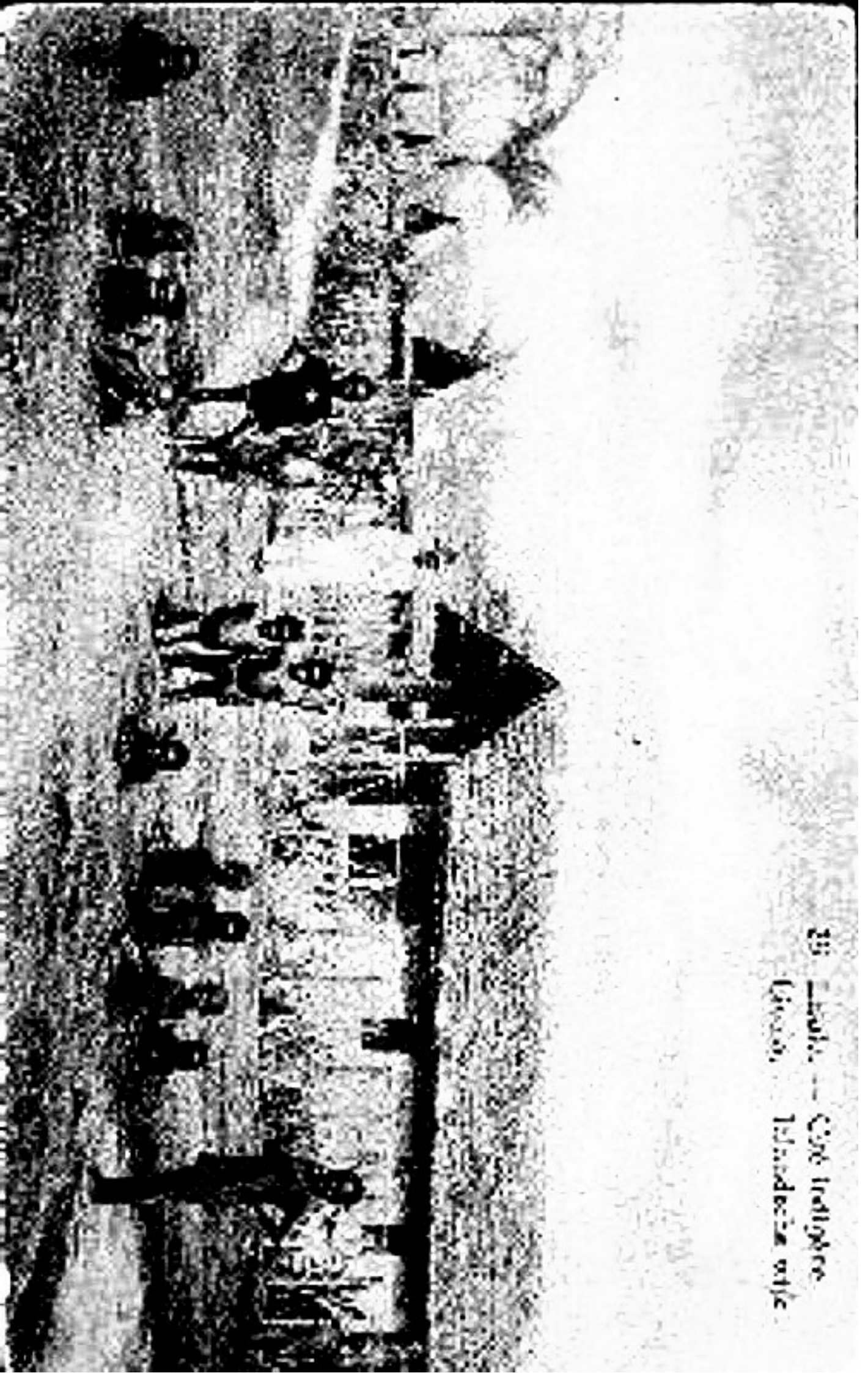

12. Village near Jambou
Dore, Niger, Feb. 1911





Die Reue der Sibirer in Kuldja.
Bau von Sibirer auf Kuldja.

22. Uble. — Travertine church tower
Uble — Excavated 1880-1881

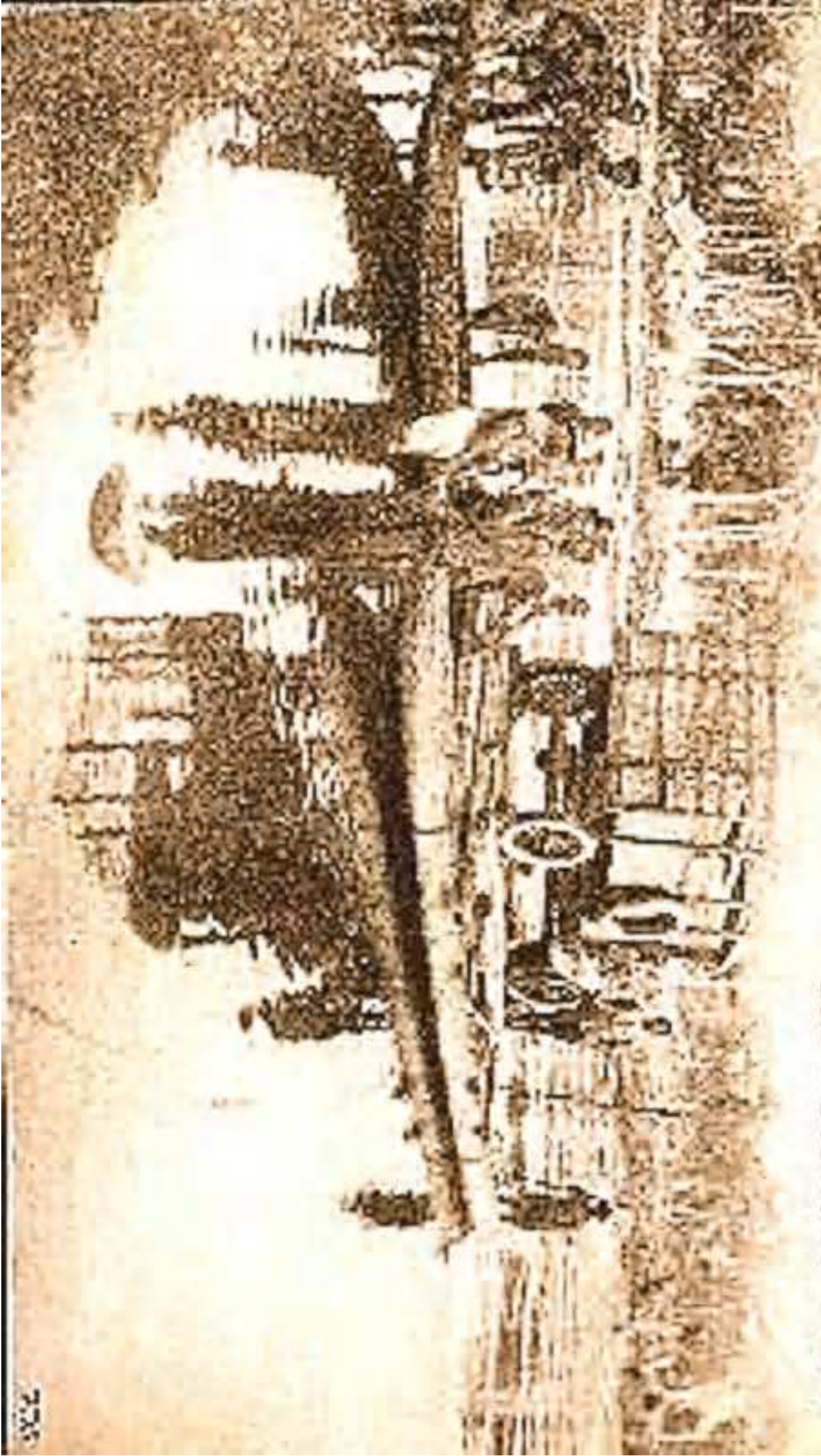

29. Birds seen in early May
This shows a very large flock



4. *Plaza de San Juan in Kano*
Exposition Universelle de Kano



25. Wooded area — Downy Woodpecker
at the mill — Fairport, New York

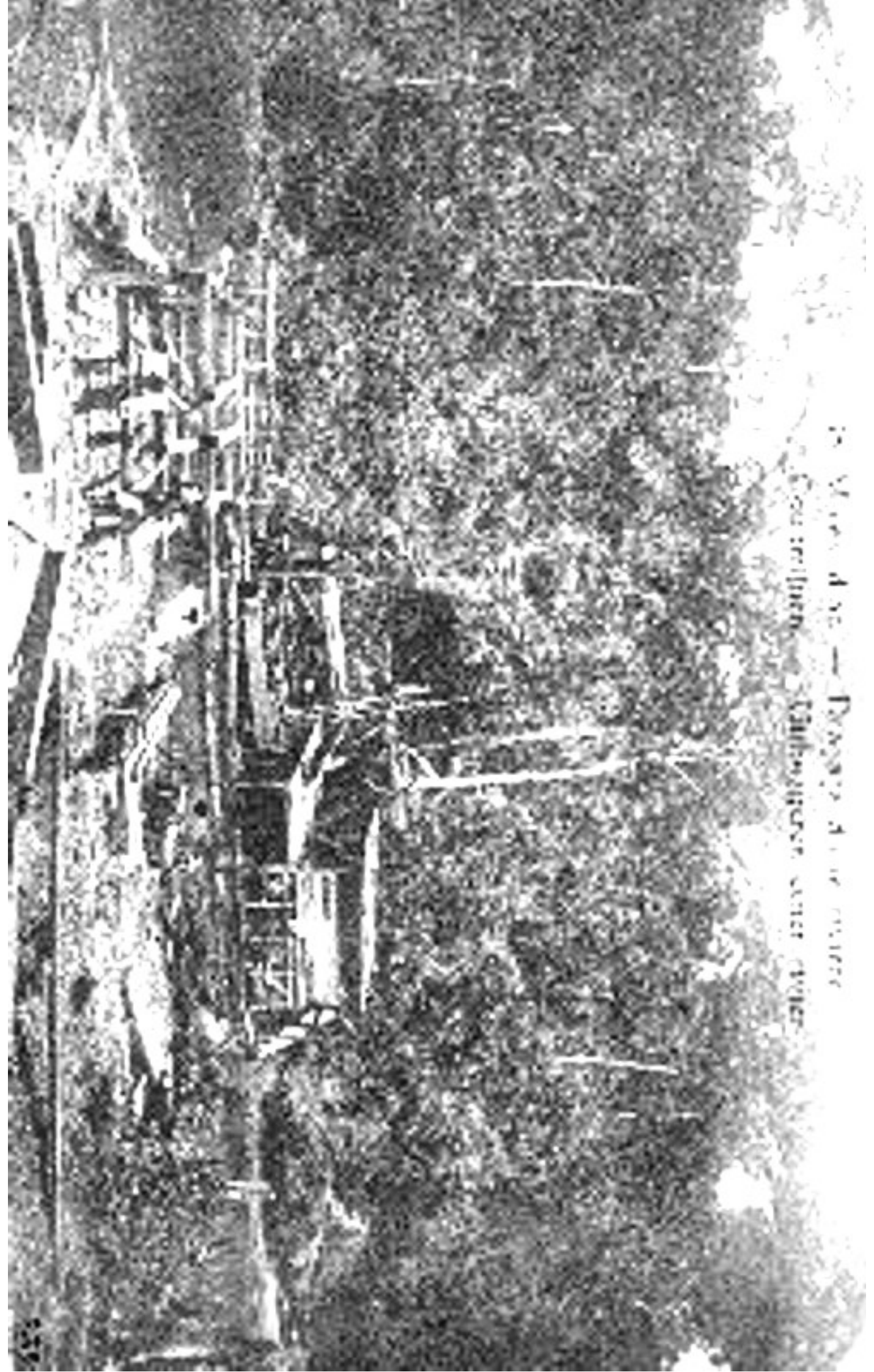

25. Stone Age. Good example of a
Cave. See also the other examples.



37. Muzee de Uliua
Kaua'i, Hāwaii
Kōhōhōhō a Māhala

5. Mine shaft at Kuroda
Yamaguchi in Kansai

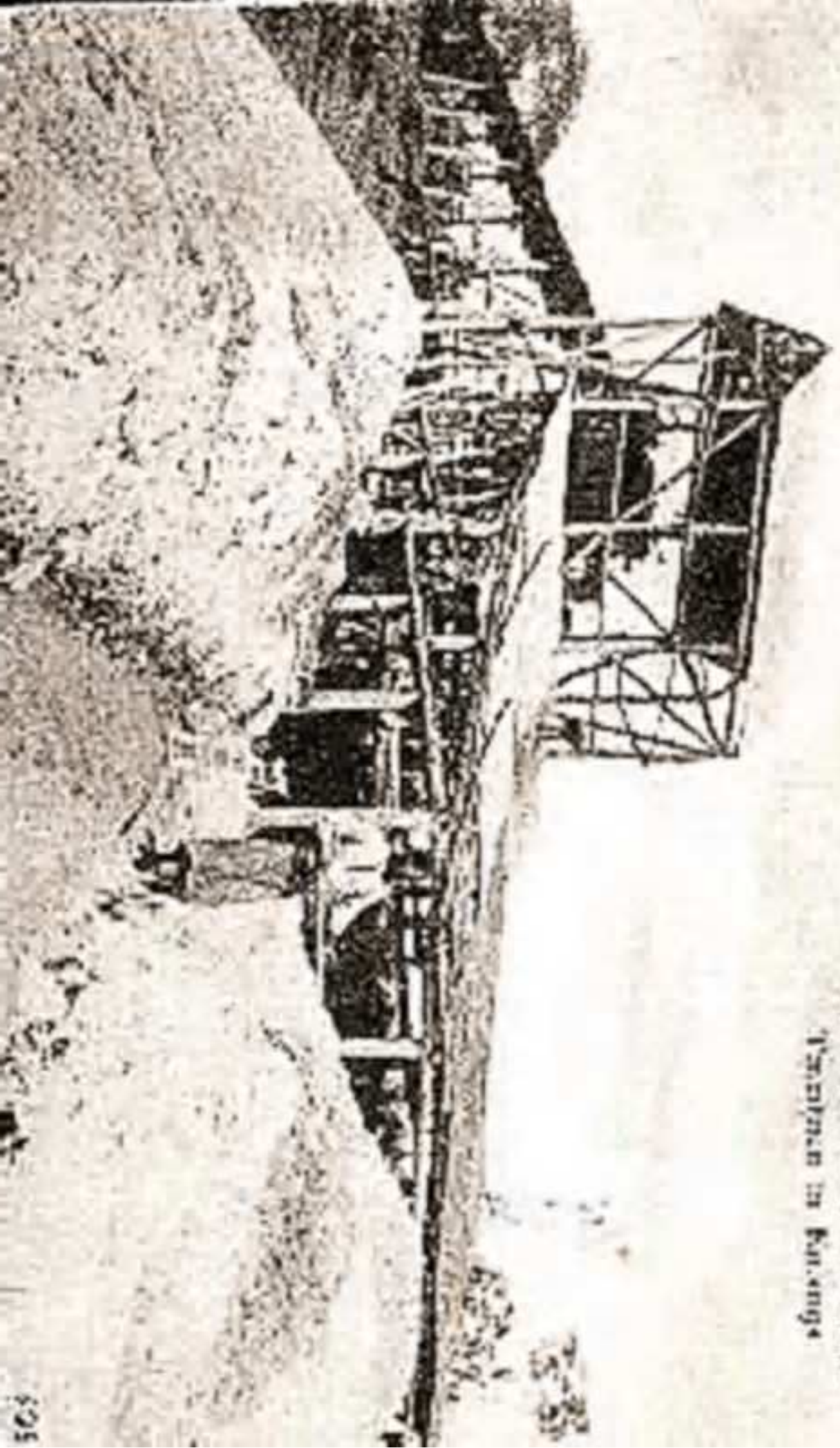

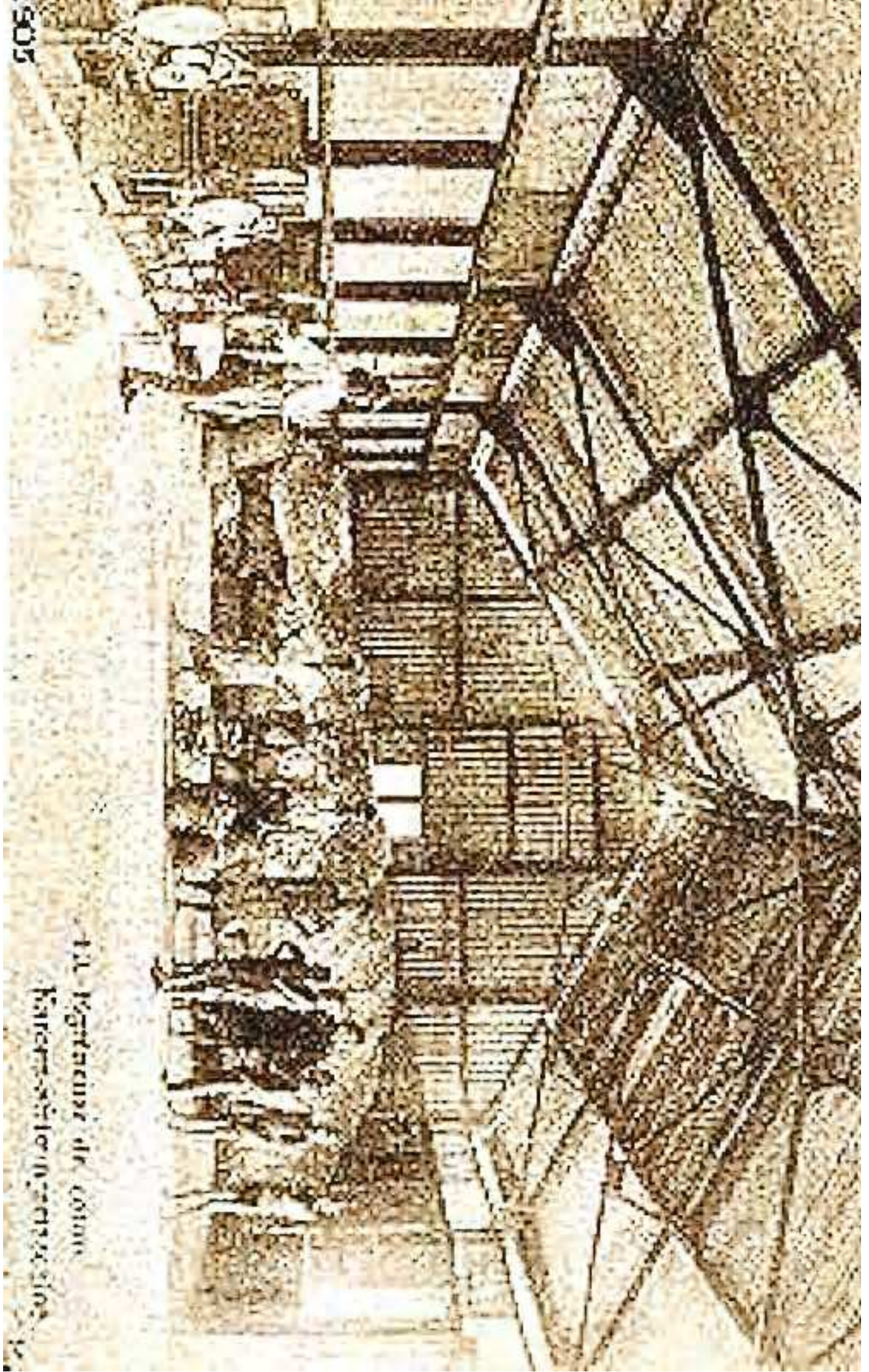

LA IGLESIA DE COLOM
KARAKORUM, TURKISTAN

11 The interior of the principal library
at the University of the Philippines

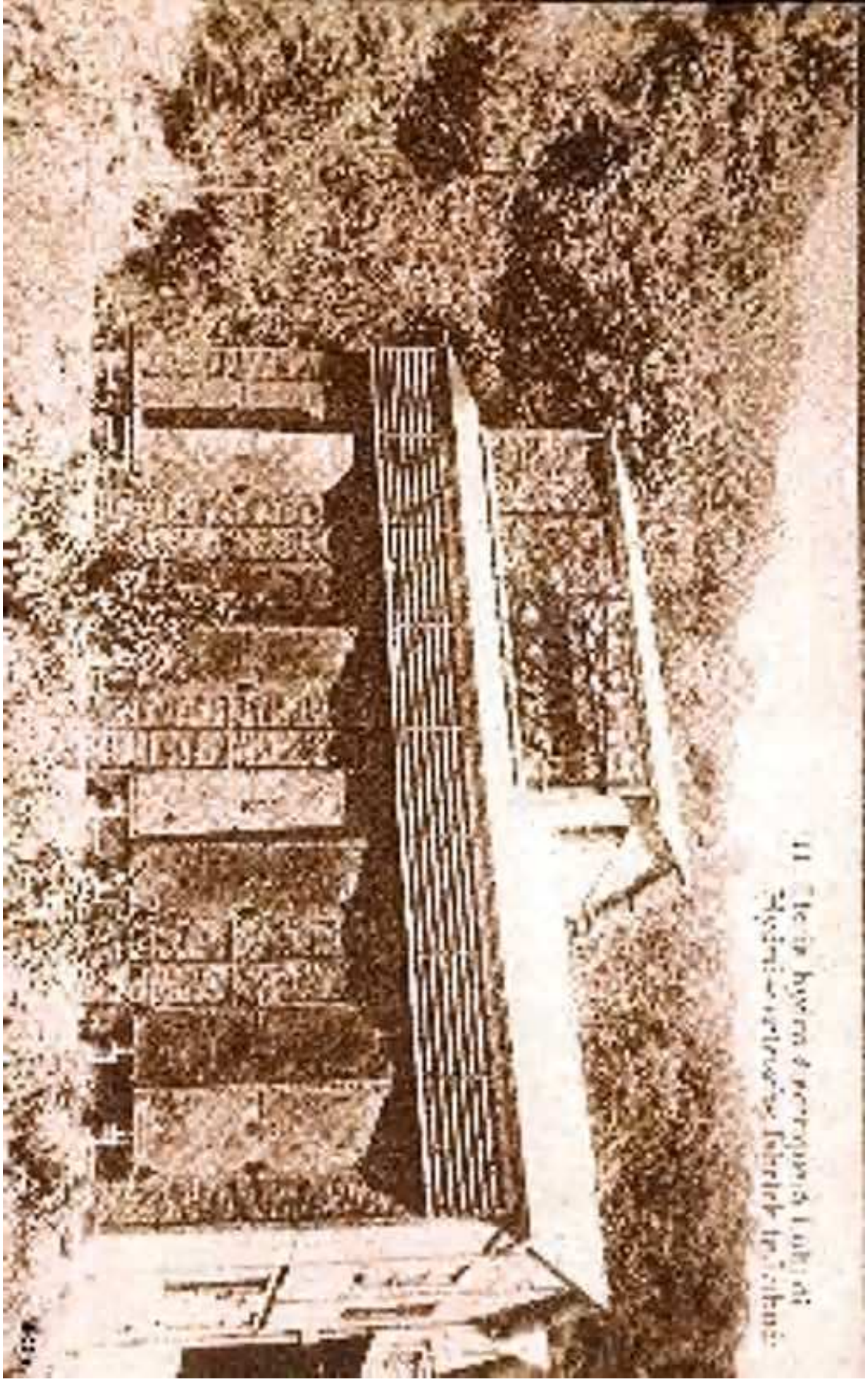

42. La casareta de Lubudi
En construcción en Lubudi

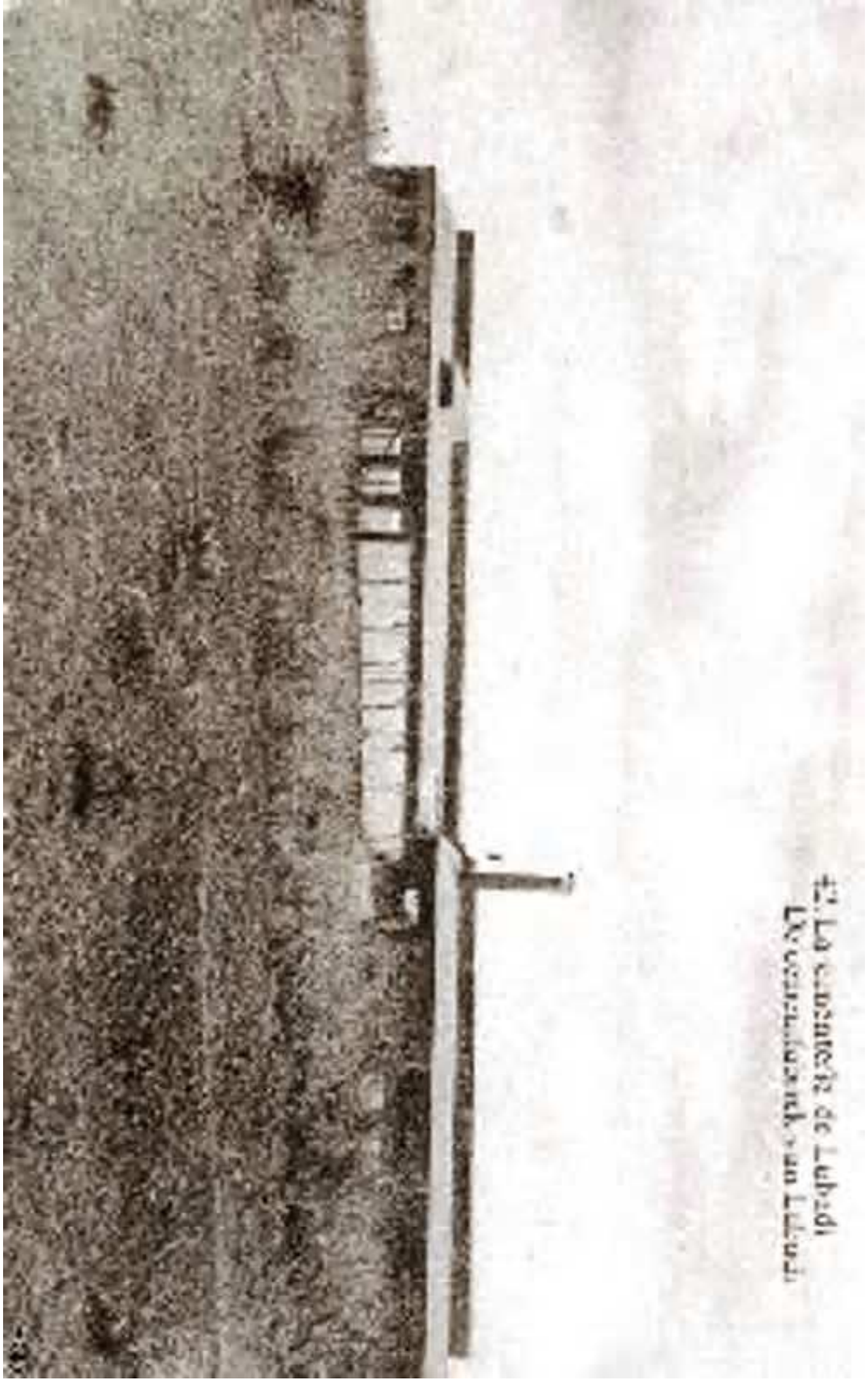

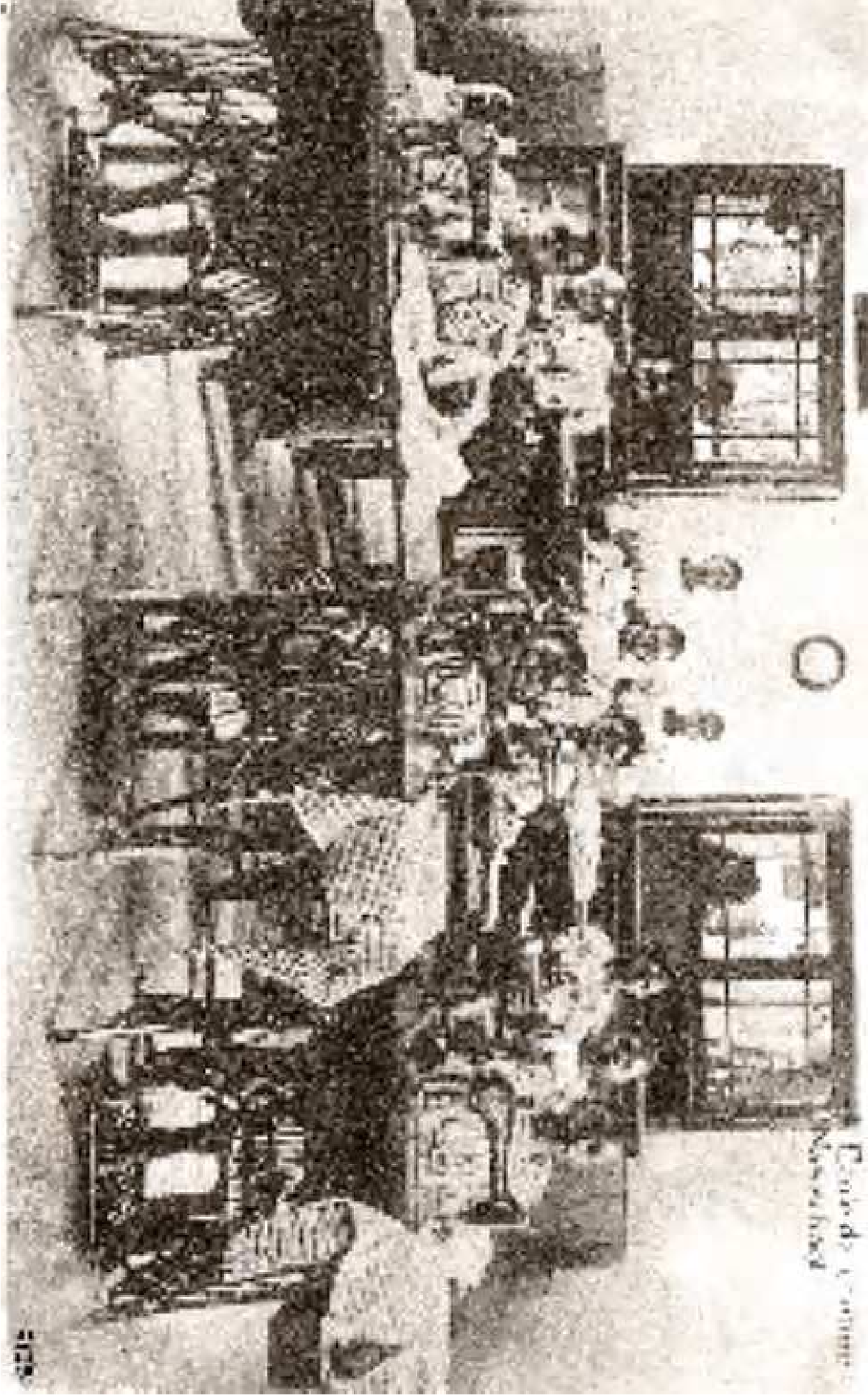

Embroidery
class

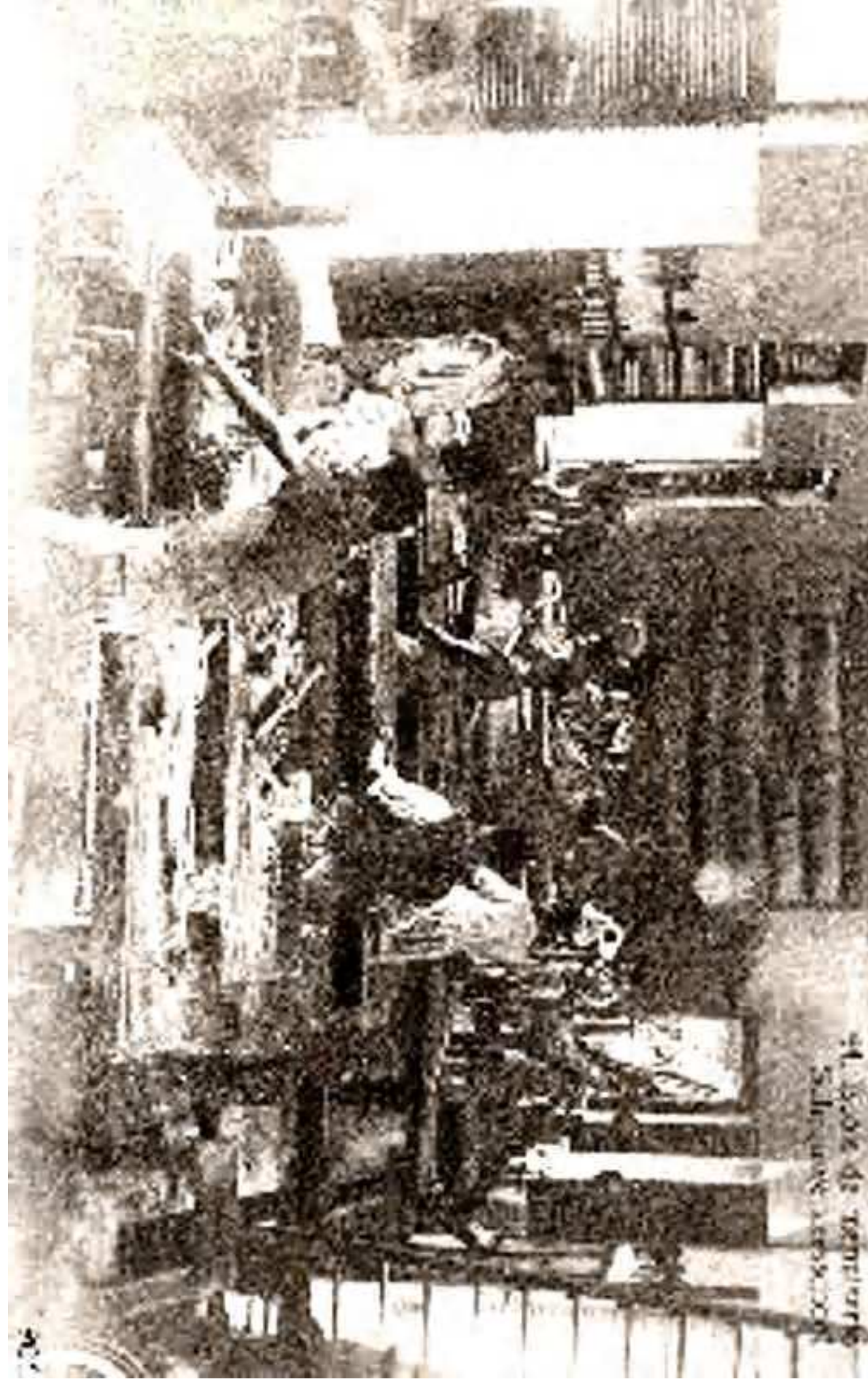

4. 5. 02 de terremoto
S. J. Que. A. 1902

49. Klasse van de
H. J. van der Meer



50. Klasse van de
H. J. van der Meer

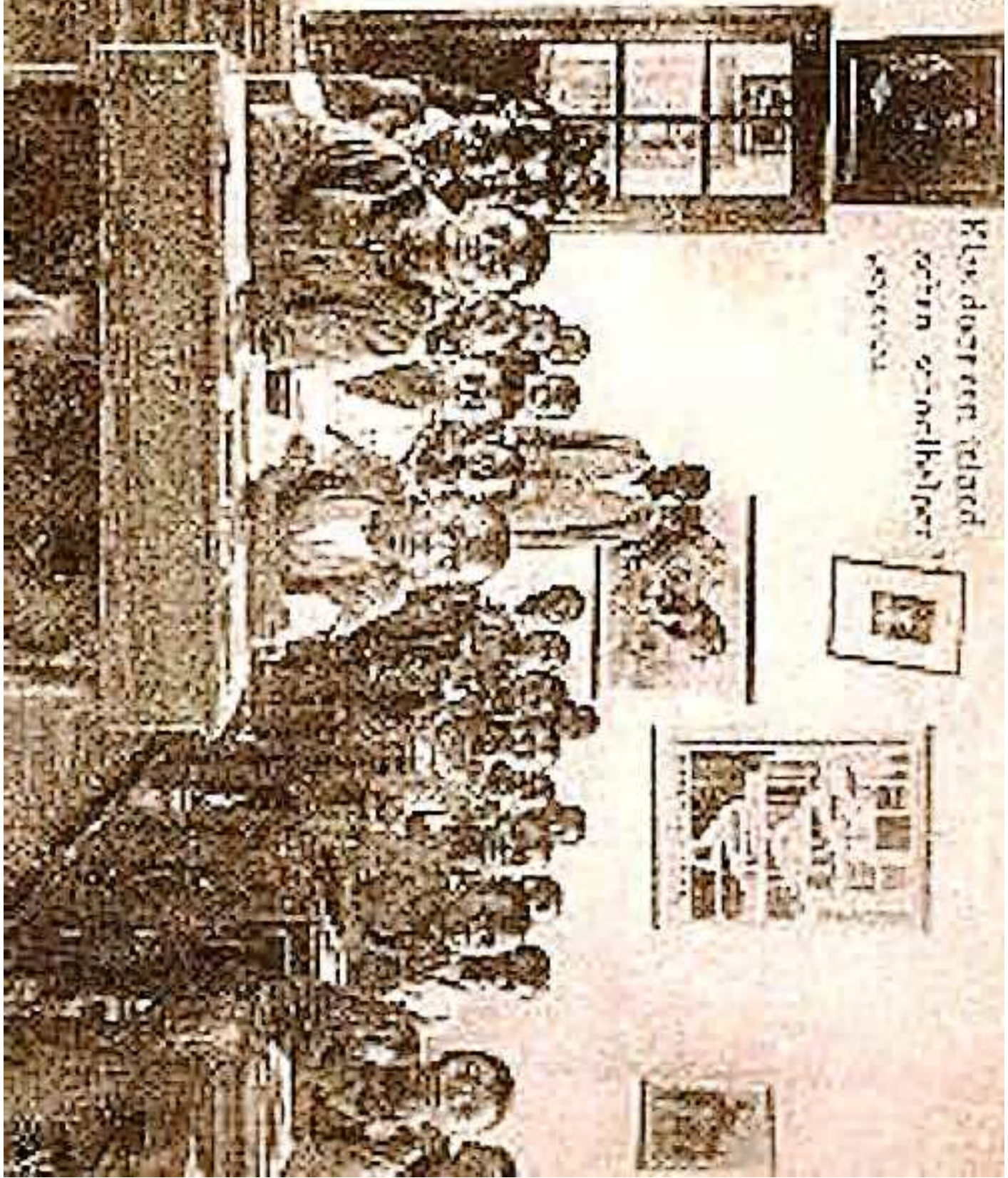

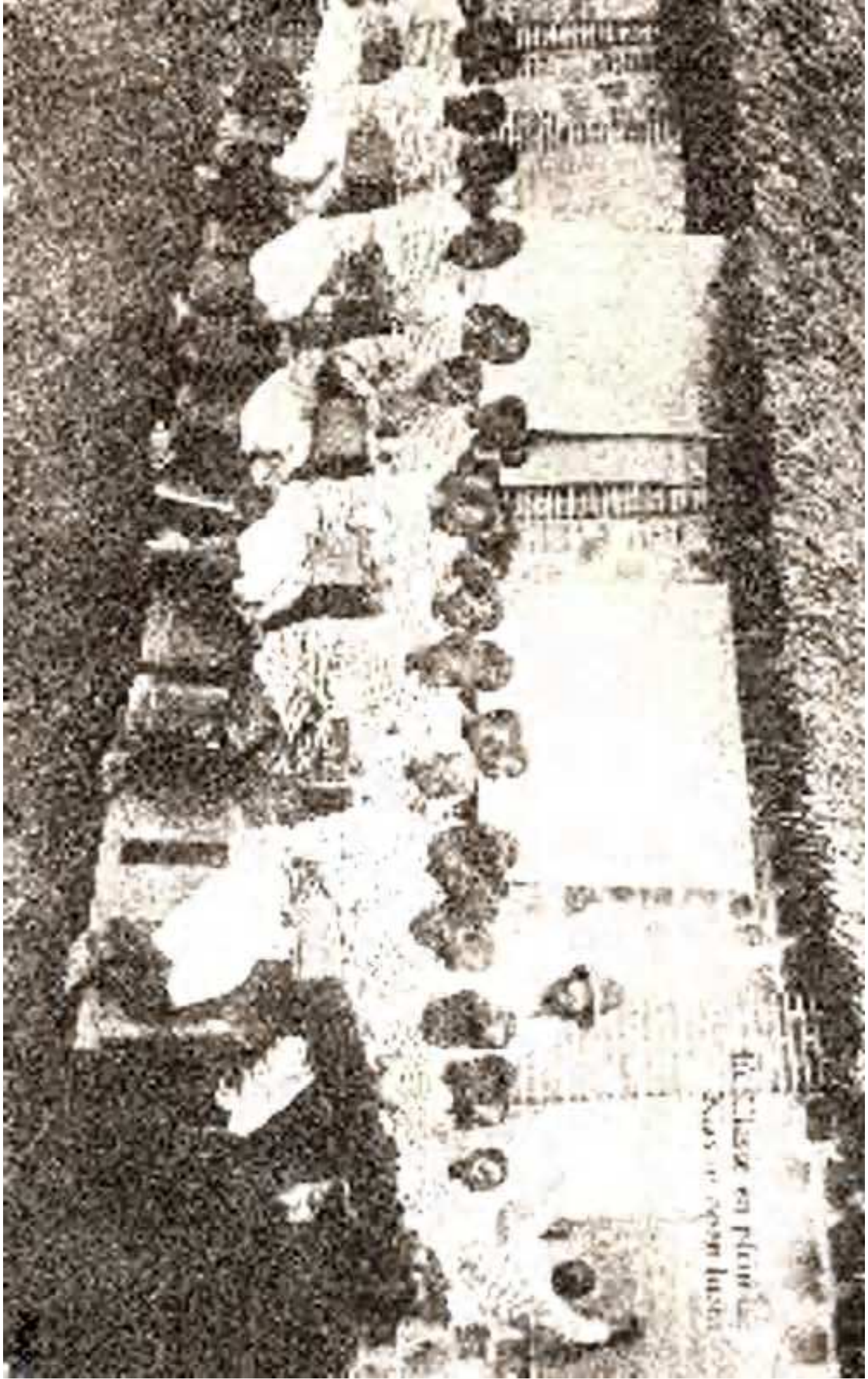

THE CLERK ON PLAIN
Says to open his

THE CLERK ON PLAIN
Says to open his

THE CLERK ON PLAIN
Says to open his

THE CLERK ON PLAIN
Says to open his

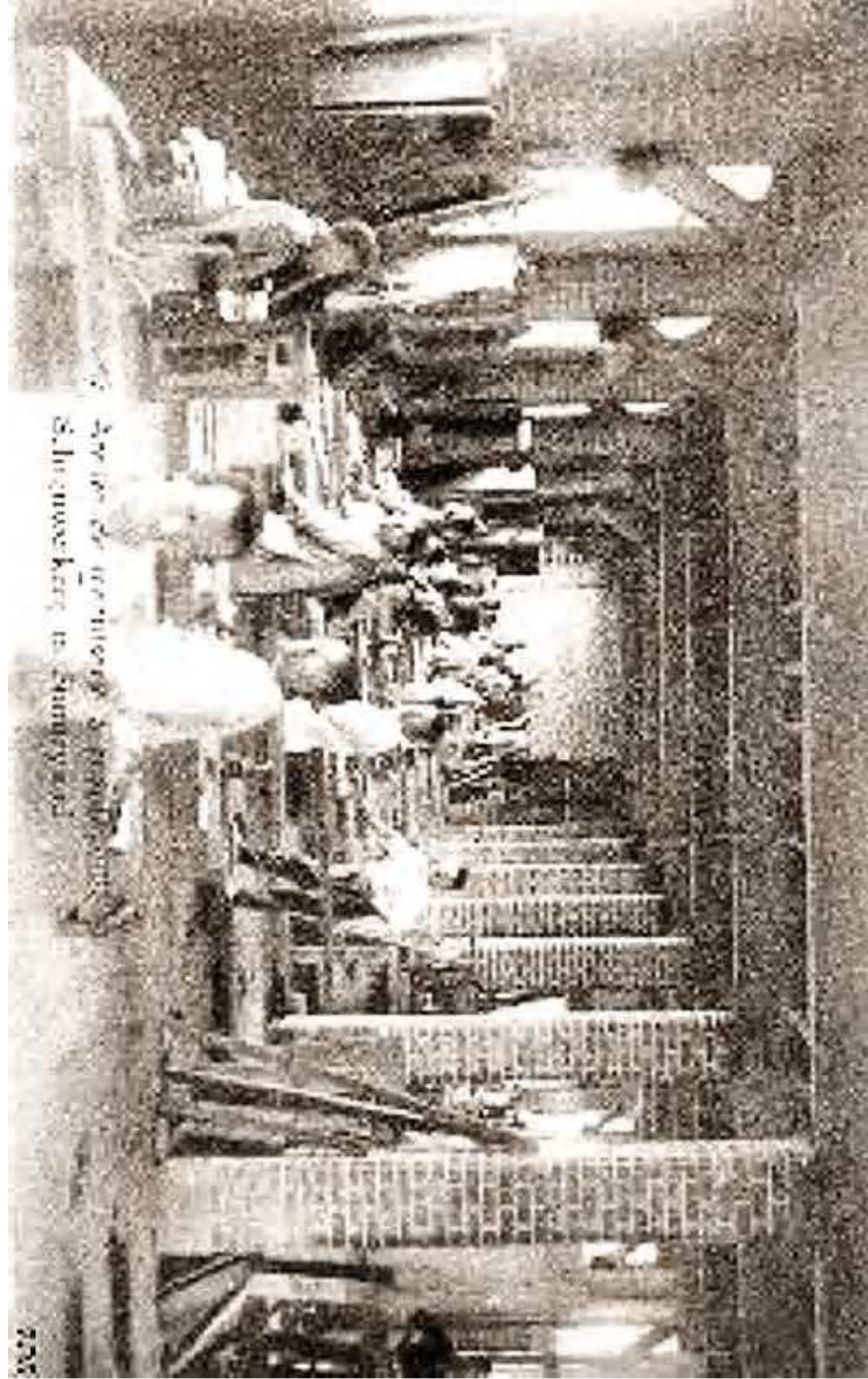

View of the promenade at
Shimoga, Karnataka

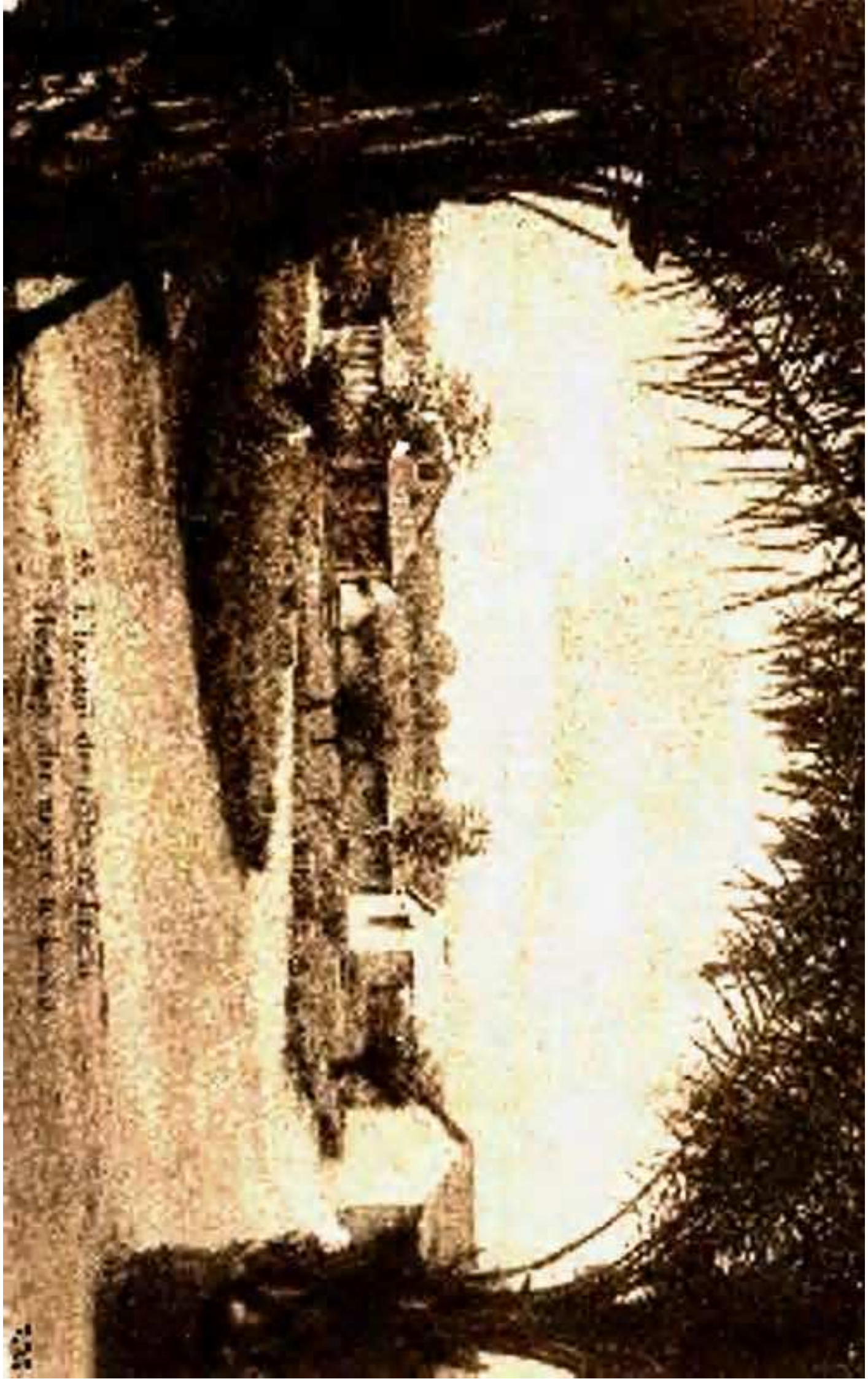

45. L'immagine del paese di Lucca
vista da Firenze, dal monte di Lucca

16. Fossils of *Trilobites* & *Phylloporus*

See page 100 of the book



50. *Leola* con rampollos e Leola
facendo per via di chiglia de Leola

